Il a sonné minuit

(Regret)

Domaine Public
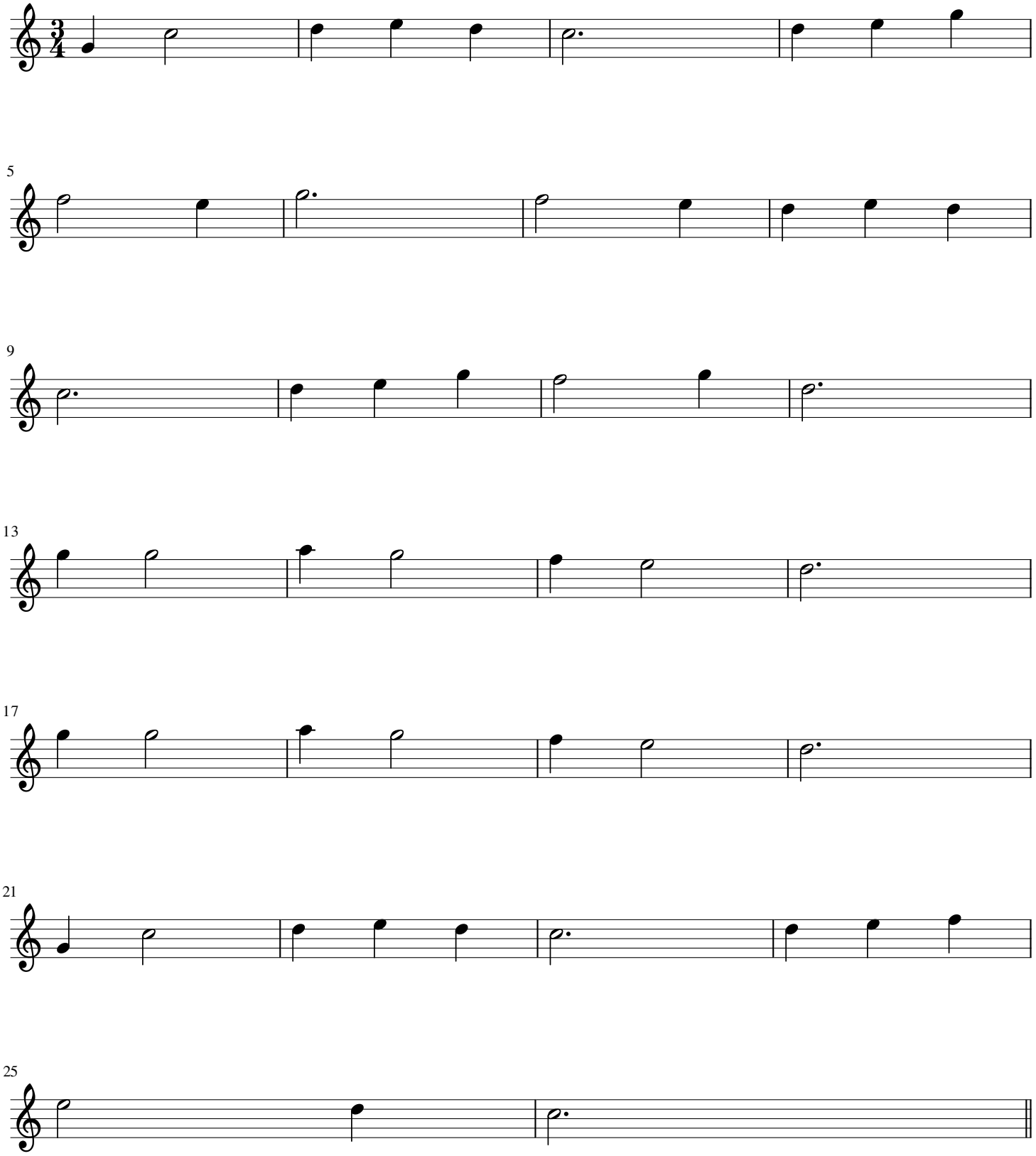
Transcription
Victor Laroussinie