La Bourrée à Despeyroux

Domaine Public
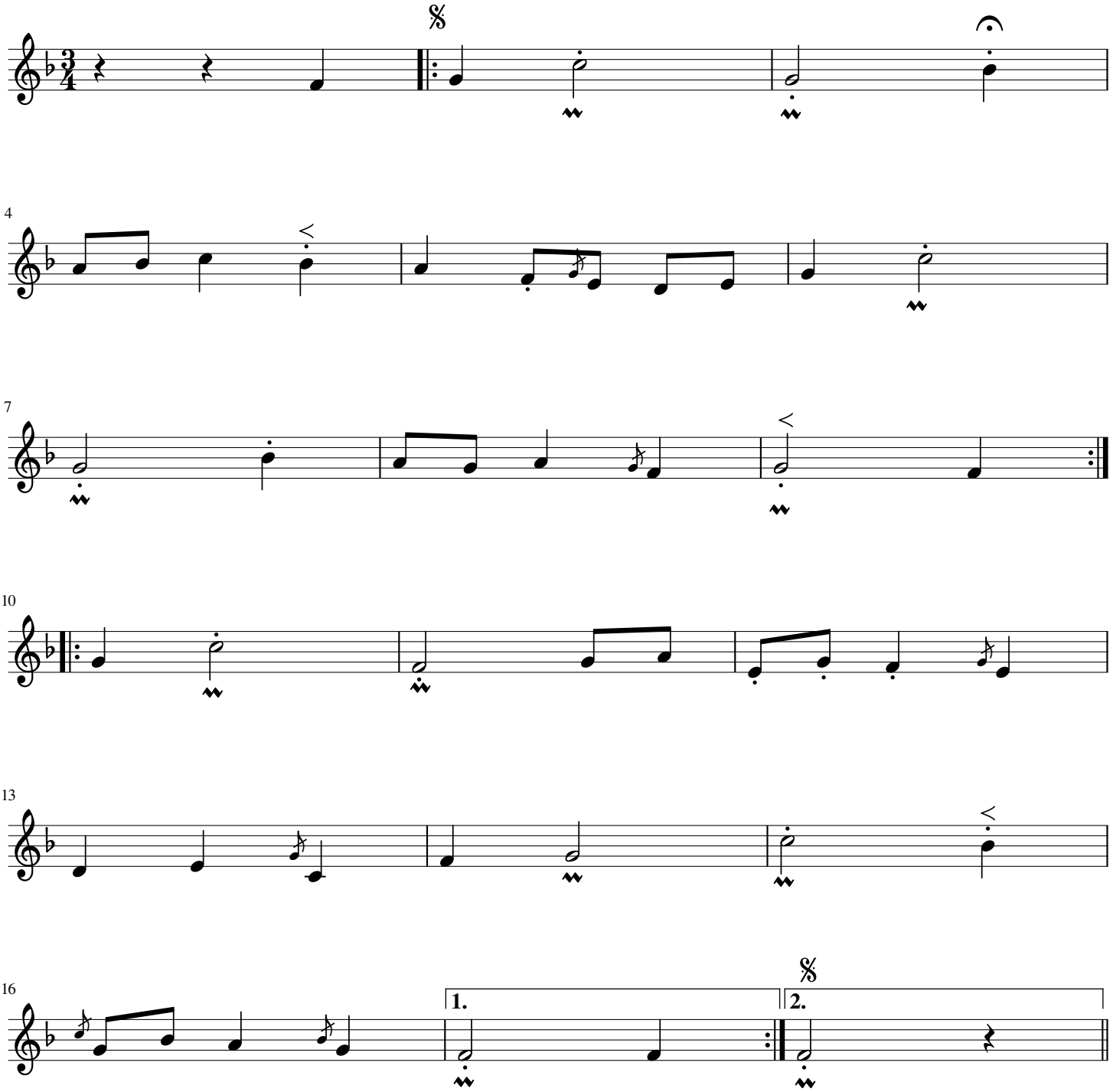
Transcription
Victor Laroussinie