La Pierrefortaise

(Bourrée)

Domaine Public
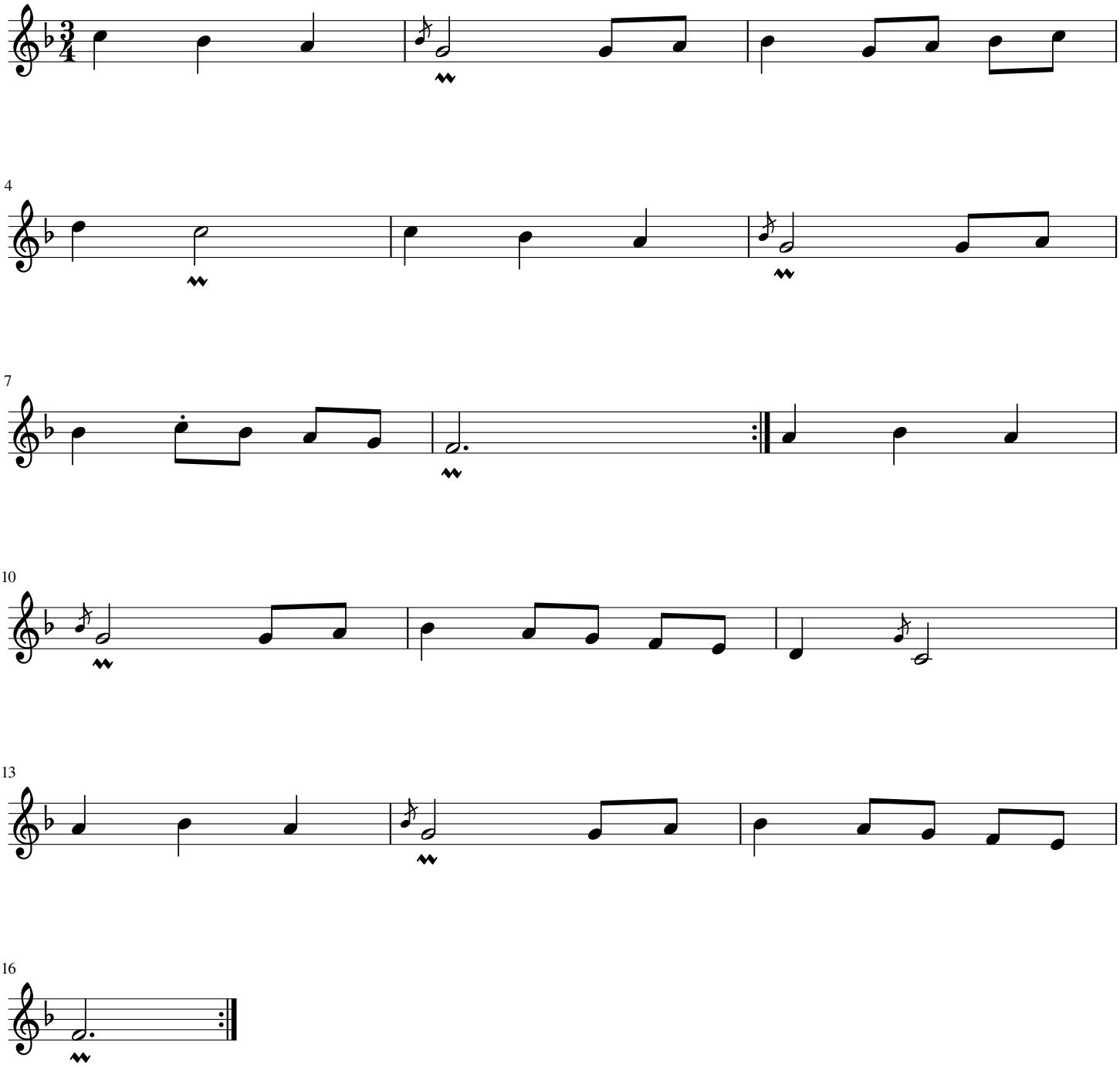
Transcription
Victor Laroussinie